Charles-Hubert Gervais
2. Vous qui désirez sans fin

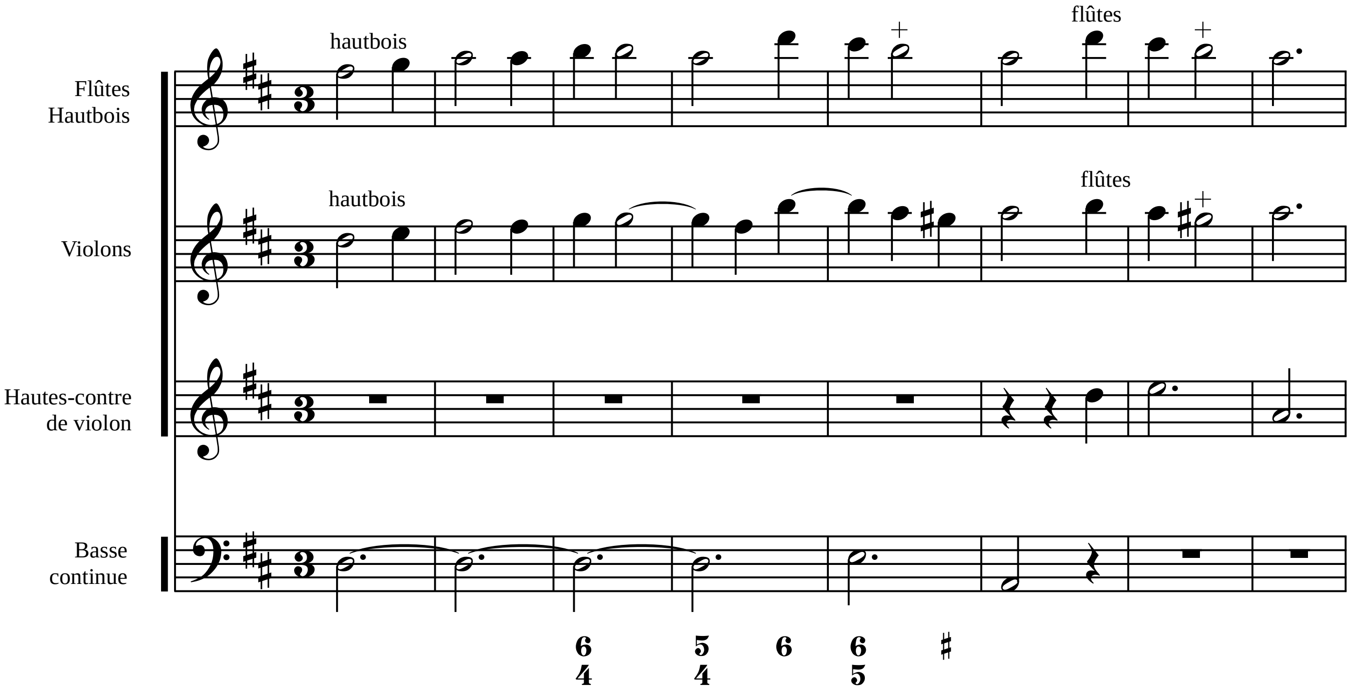
Flûtes
Hautbois
hautbois
flûtes
Violons
hautbois
flûtes
Hautes-contre
de violon
Basse
continue

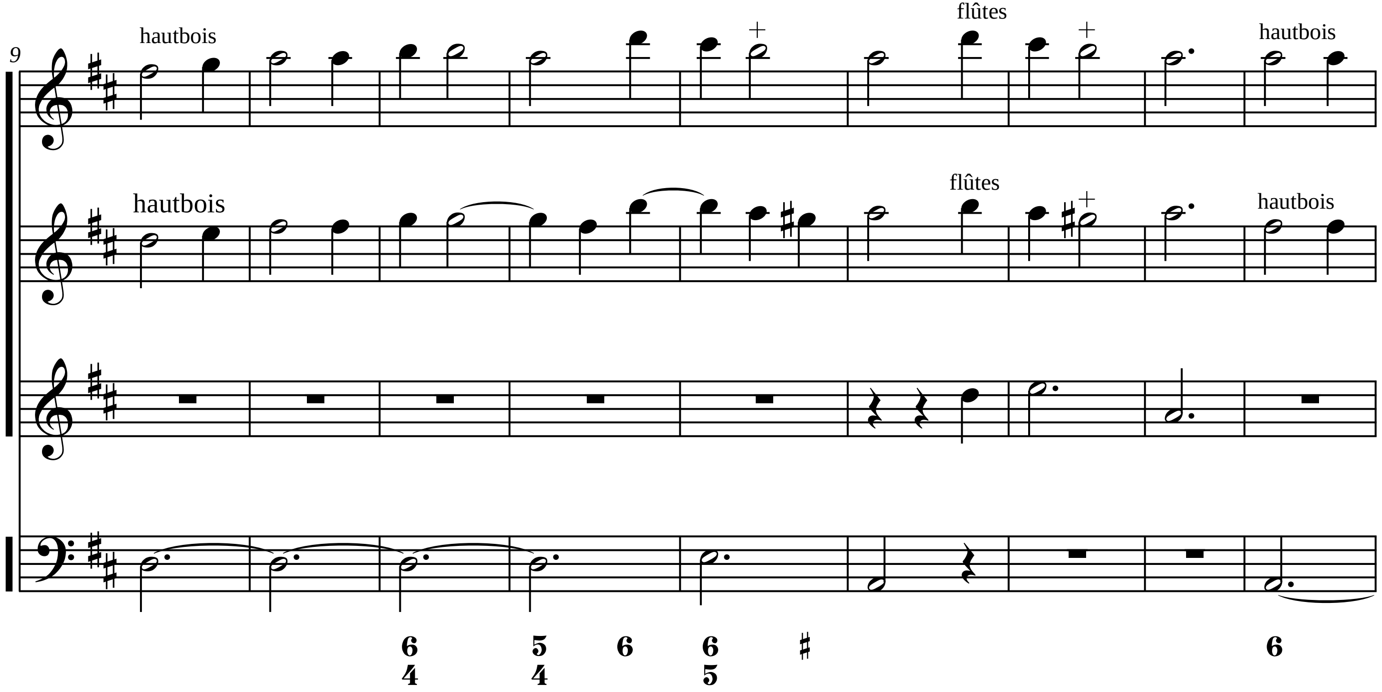
9
hautbois
flûtes
hautbois
hautbois
flûtes
hautbois

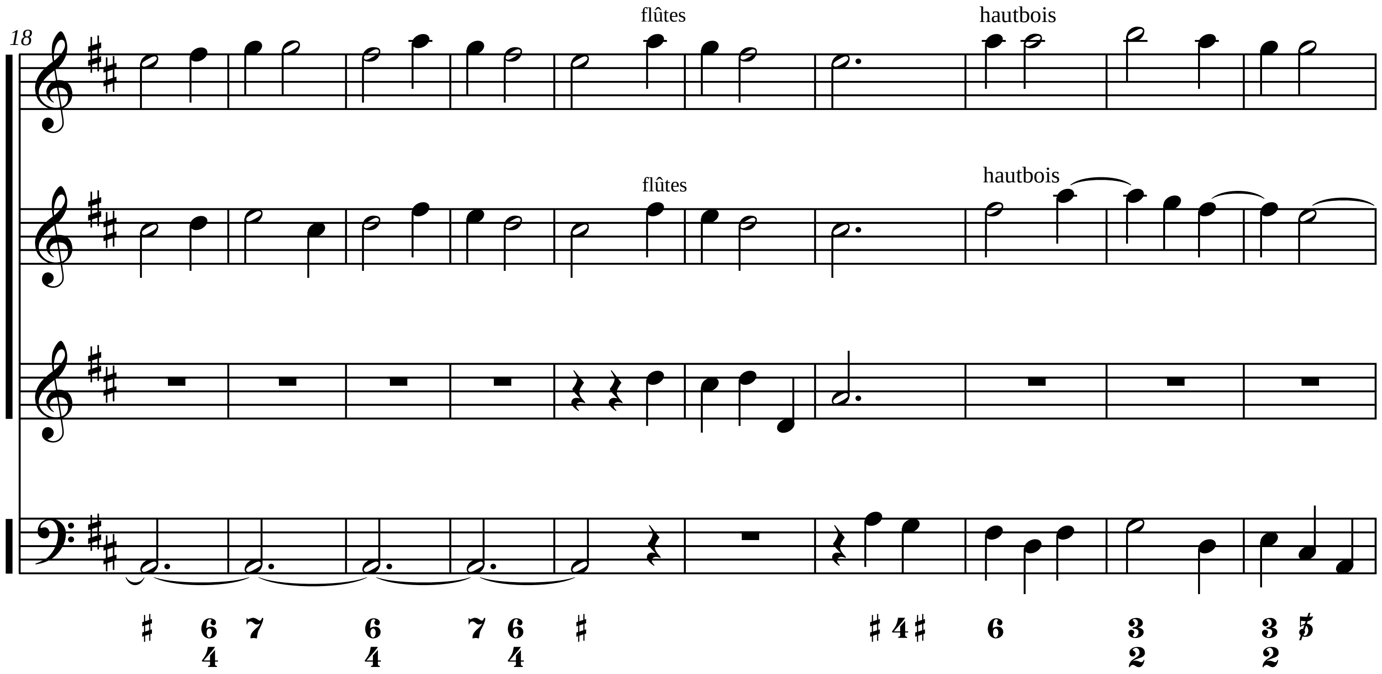
18
flûtes
hautbois
flûtes
hautbois

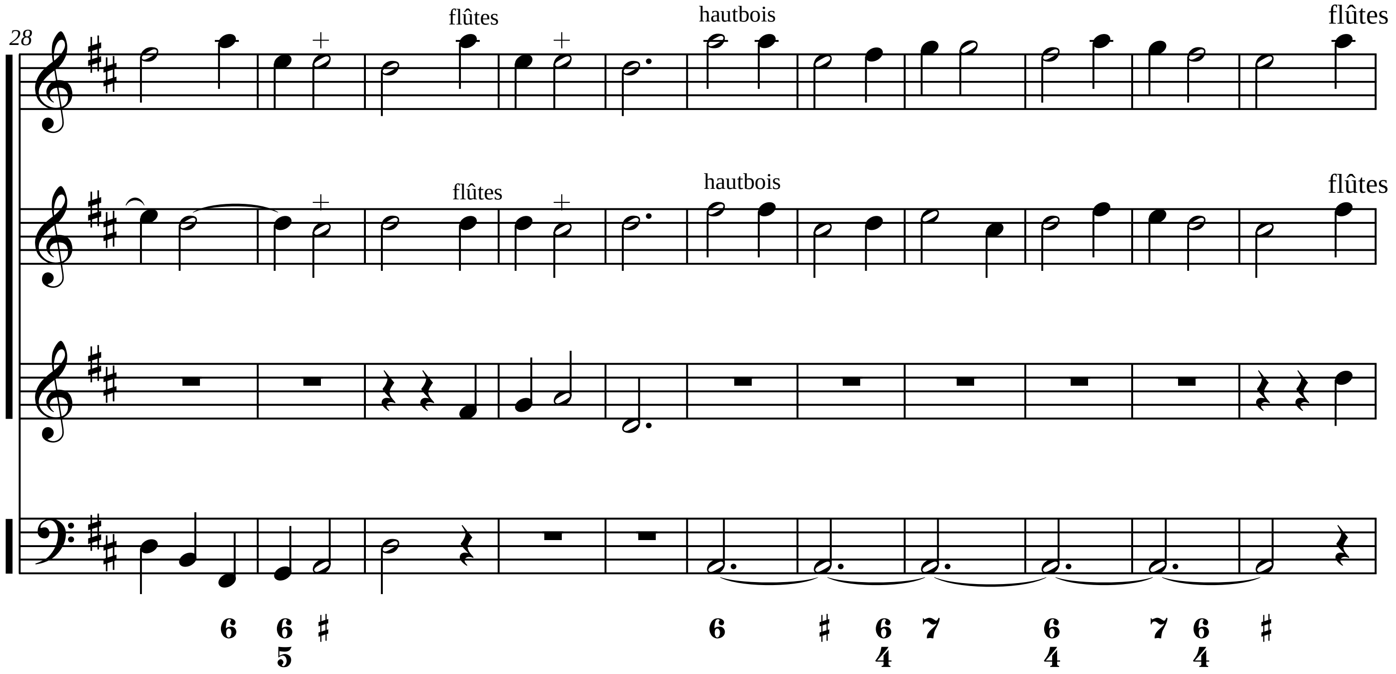
28
flûtes
hautbois
flûtes
flûtes
hautbois
flûtes

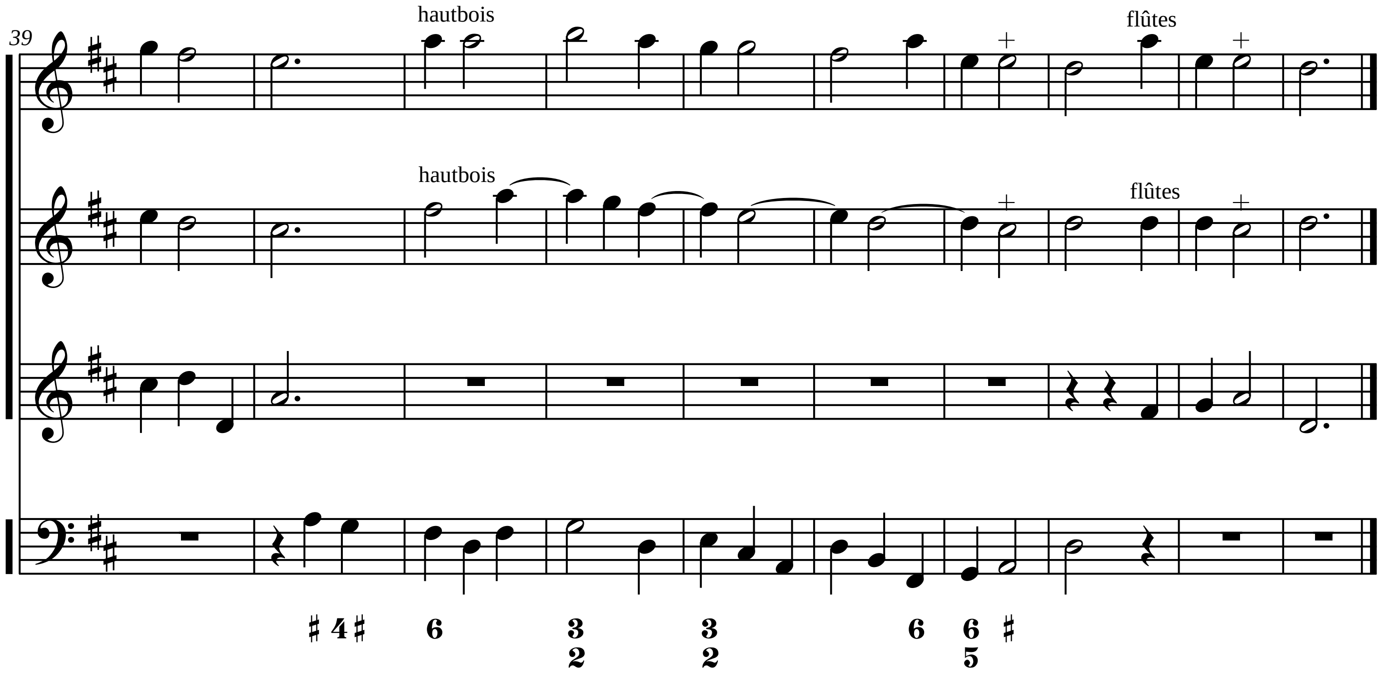
39
hautbois
flûtes
hautbois
flûtes
♯ 4 ♯
6
3
2
3
2
6
6
5
♯

2. Vous qui désirez sans fin

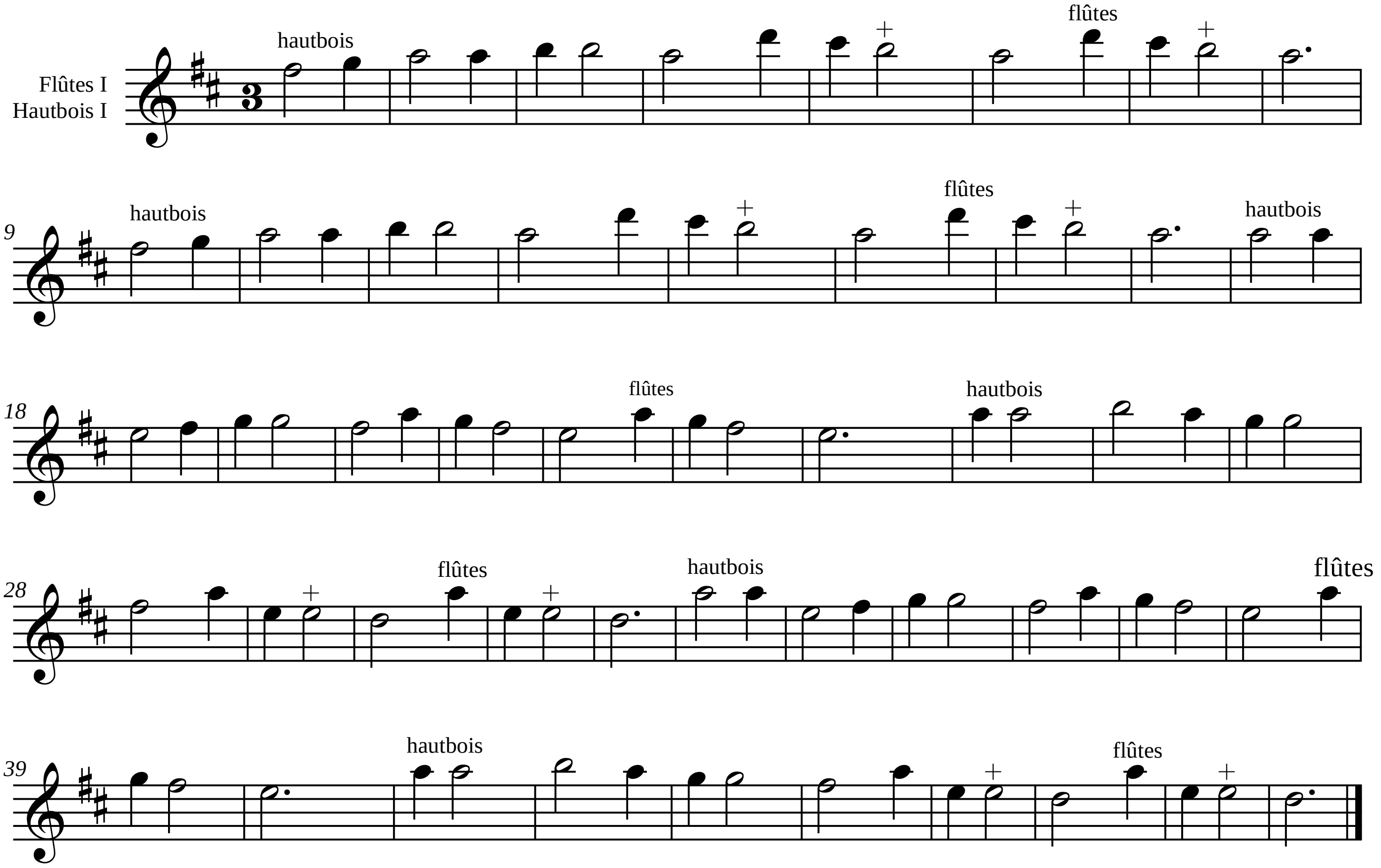

2. Vous qui désirez sans fin

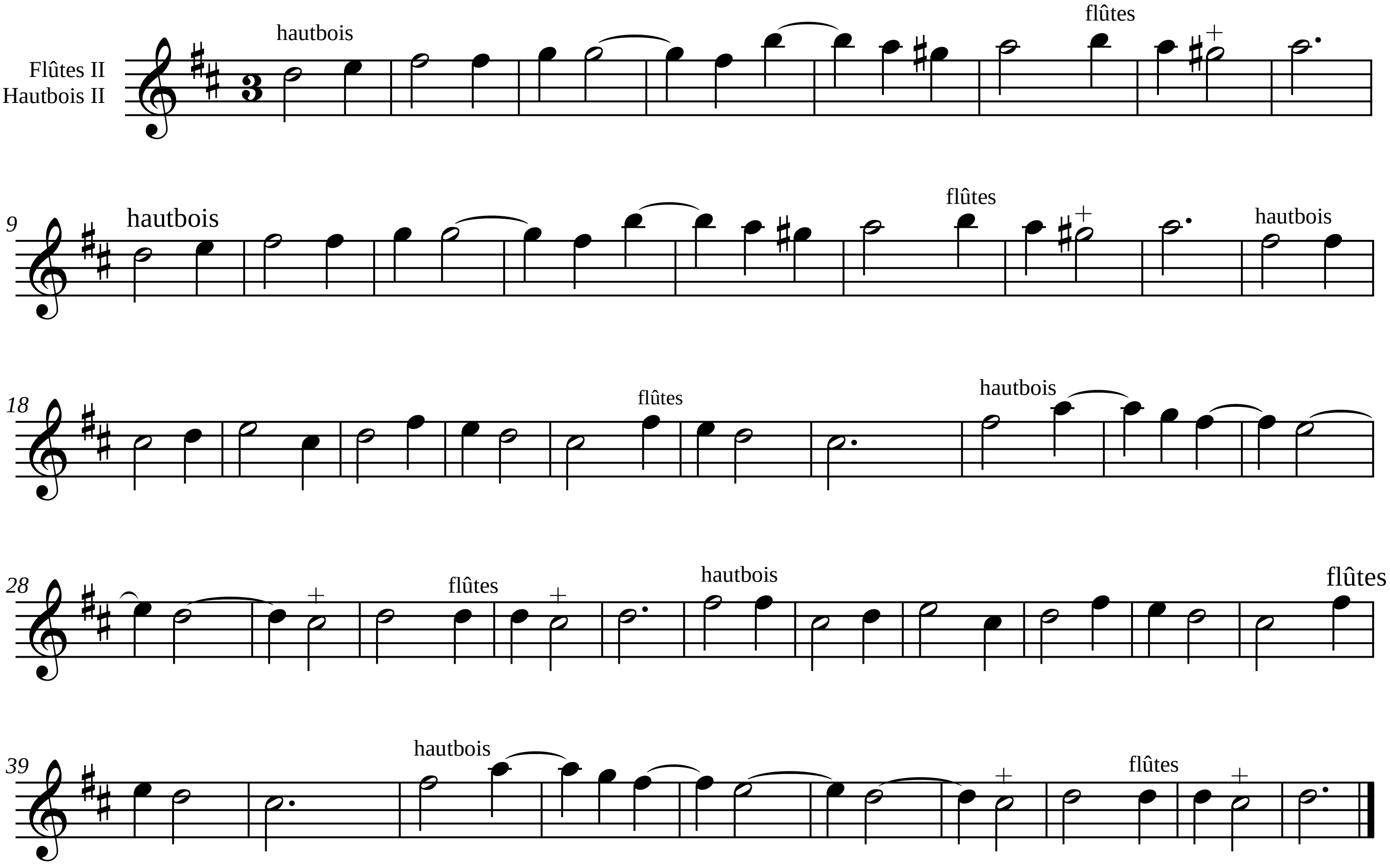

2. Vous qui désirez sans fin

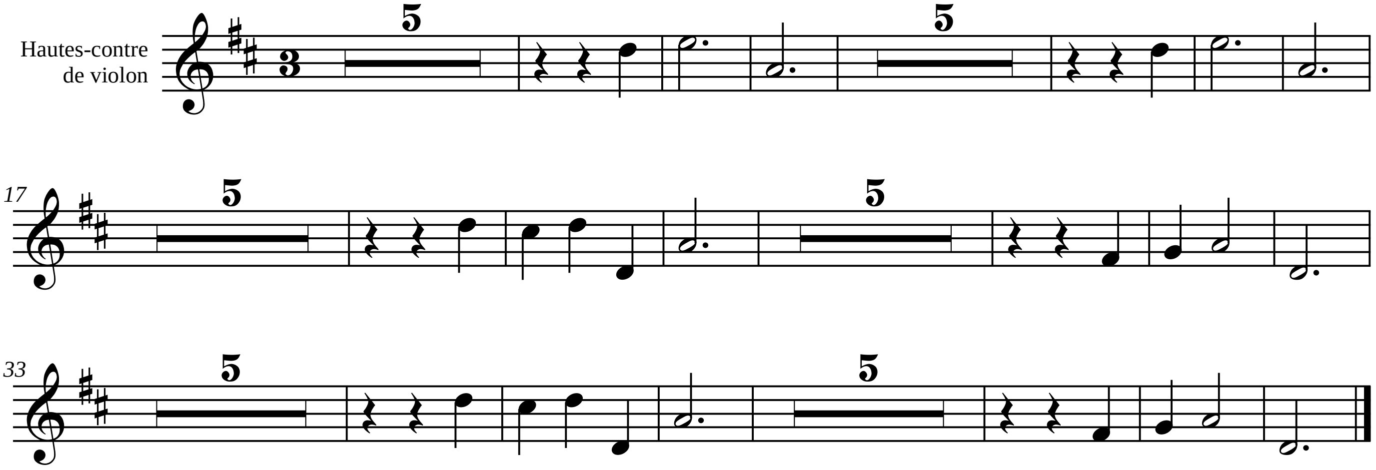
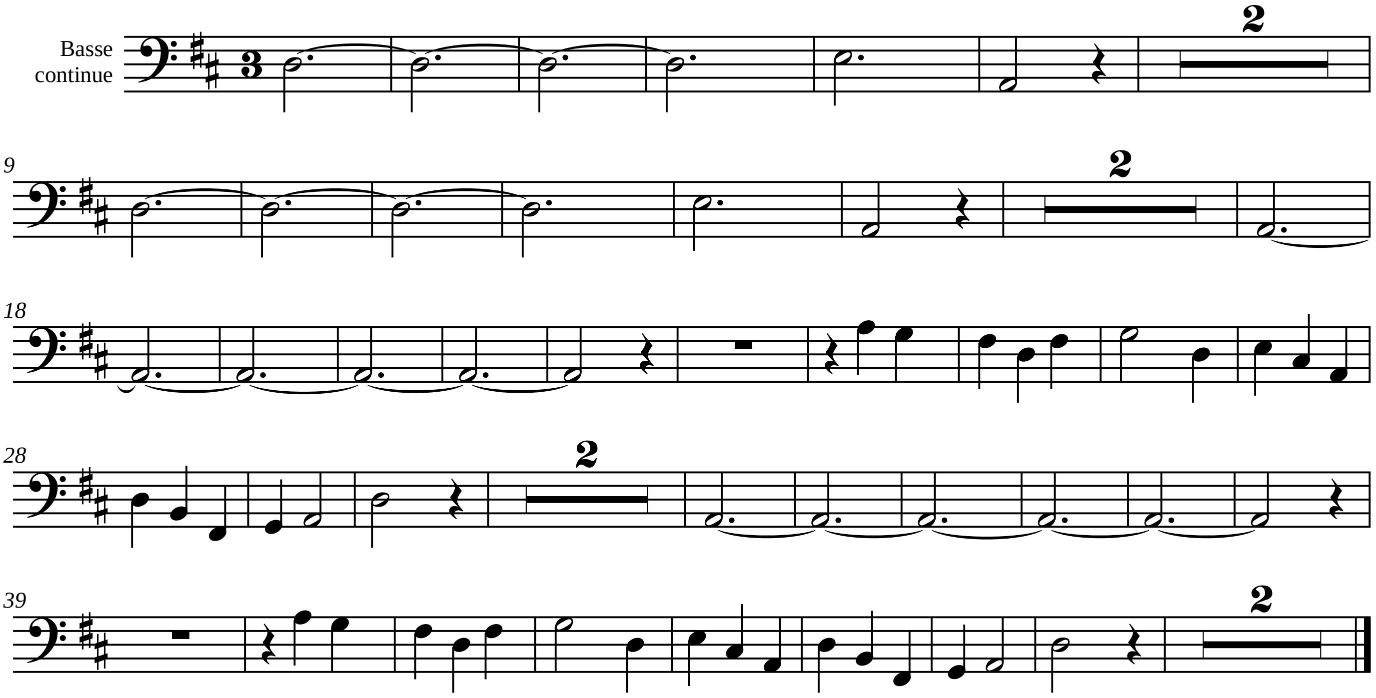
2. Vous qui désirez sans fin